VISIT…

LANZAROTE Caliente.COM

BABY BOY

Words and Music by SEAN PAUL HENRIQUES, SHAWN CARTER,
BEYONCE KNOWLES, SCOTT STORCH and ROBERT WALLER

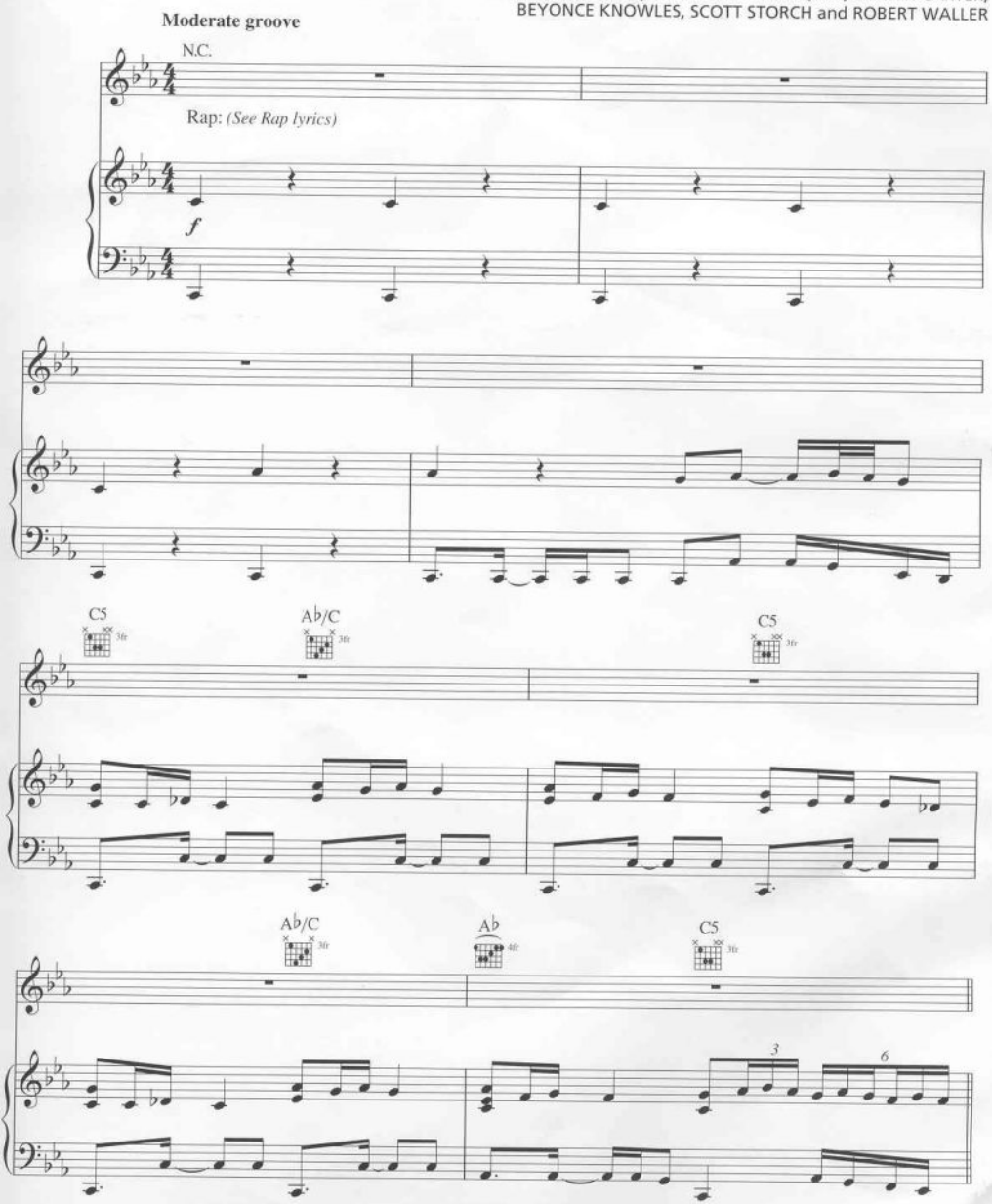

© 2003 EMI MUSIC PUBLISHING LTD., EMI APRIL MUSIC INC., CARTER BOYS PUBLISHING,
MUSIC OF WINDSWEPT, HITCO SOUTH, BEYONCE PUBLISHING, SCOTT STORCH MUSIC, TVT MUSIC and BLACK OWNED MUSIK
All Rights for EMI MUSIC PUBLISHING LTD. in the U.S. and Canada Controlled and Administered by EMI APRIL MUSIC INC.
All Rights for CARTER BOYS PUBLISHING Controlled and Administered by EMI APRIL MUSIC INC.
All Rights for HITCO SOUTH and BEYONCE PUBLISHING Controlled and Administered by MUSIC OF WINDSWEPT
All Rights Reserved International Copyright Secured Used by Permission

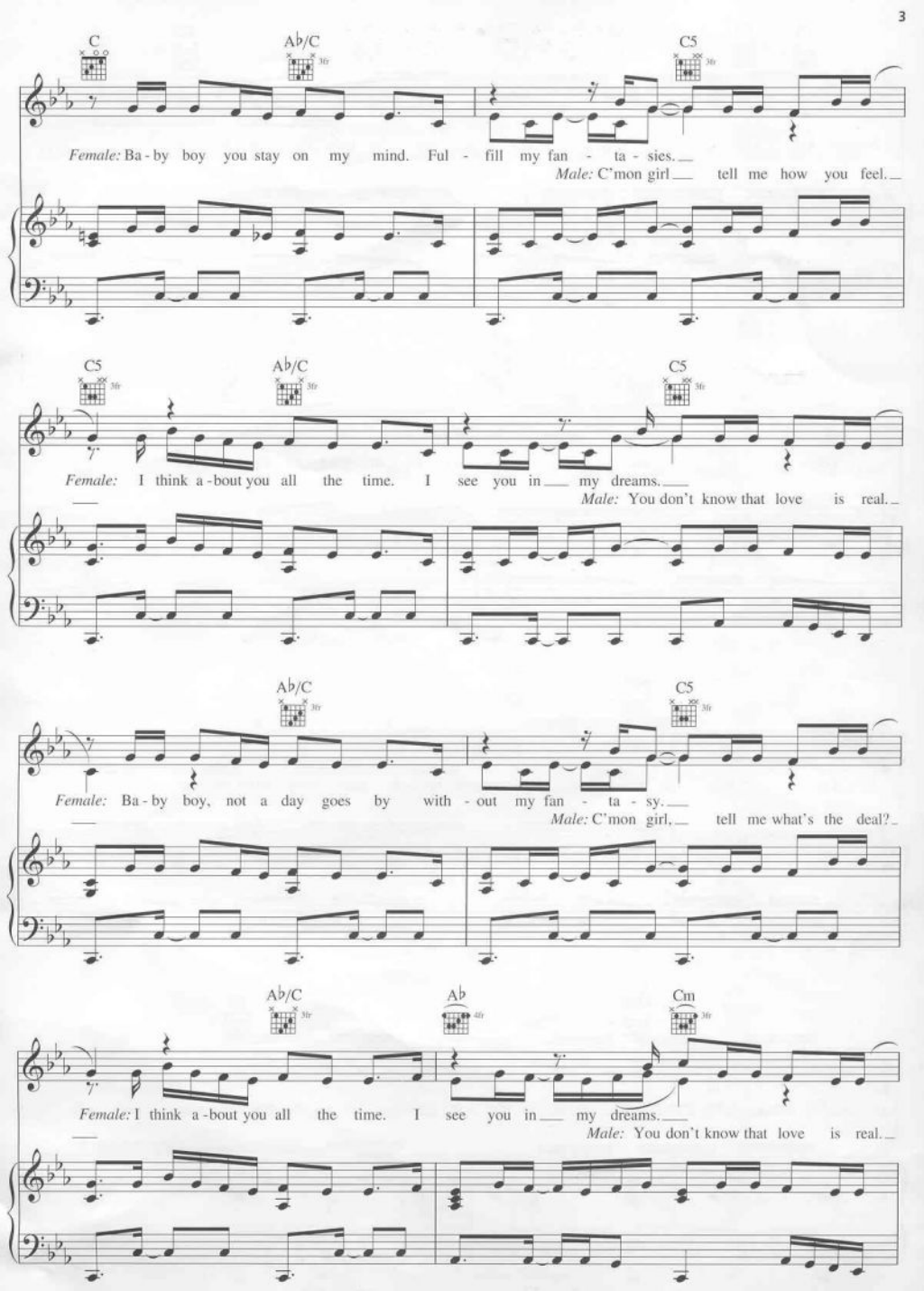
C
A♭/C
C5
Female: Ba - by boy you stay on my mind. Ful - fill my fan - ta - sies.
Male: C'mon girl tell me how you feel.
C5
A♭/C
C5
Female: I think a - bout you all the time. I see you in my dreams.
Male: You don't know that love is real.
A♭/C
C5
Female: Ba - by boy, not a day goes by with - out my fan - ta - sy.
Male: C'mon girl, tell me what's the deal?
A♭/C
A♭
Cm
Female: I think a - bout you all the time. I see you in my dreams.
Male: You don't know that love is real.

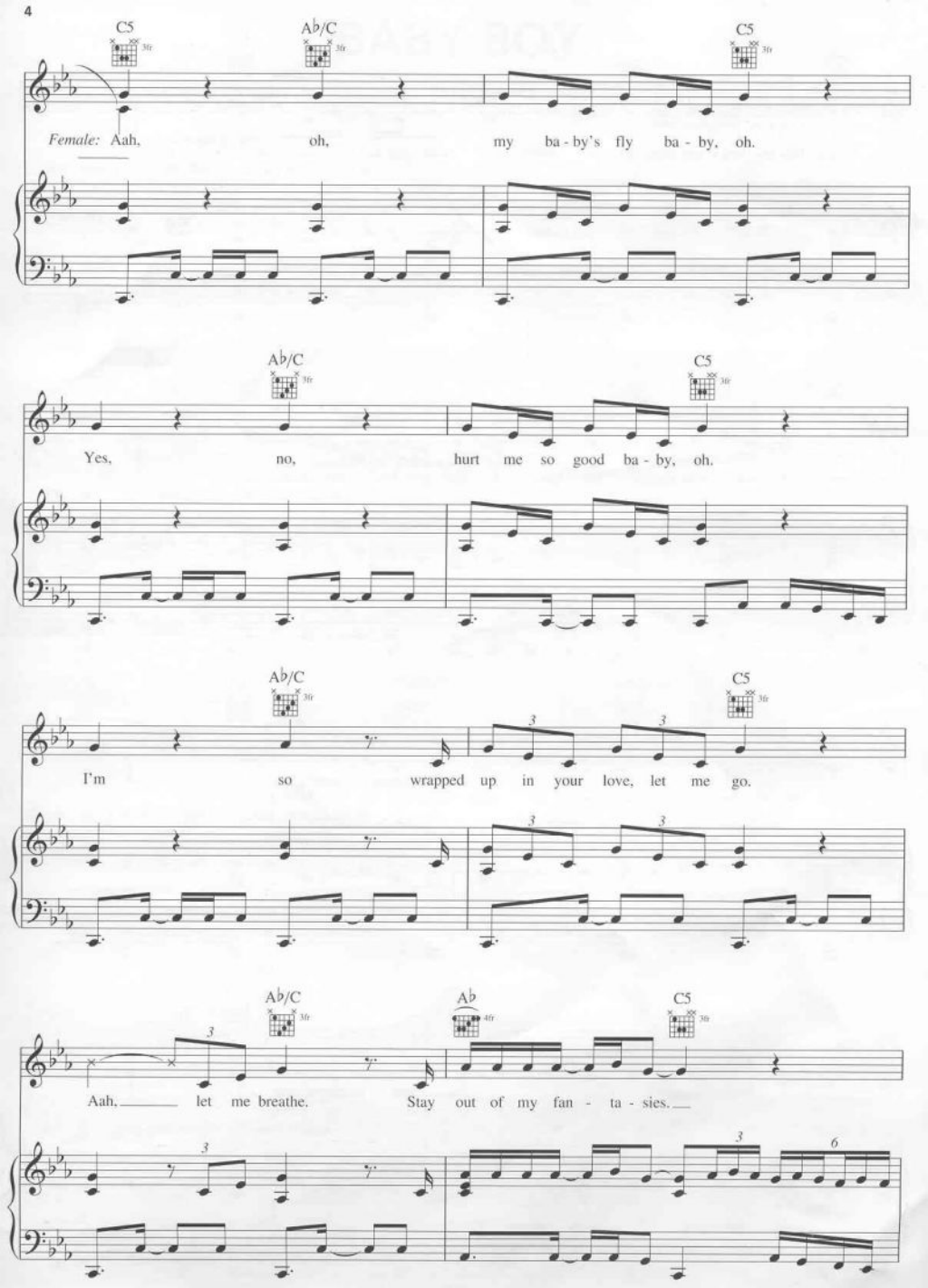
C5
A♭/C
C5
Female: Aah, oh, my ba - by's fly ba - by, oh.
A♭/C
C5
Yes, no, hurt me so good ba - by, oh.
A♭/C
C5
I'm so wrapped up in your love, let me go.
A♭/C
A♭
C5
Aah, let me breathe. Stay out of my fan - ta - sies.

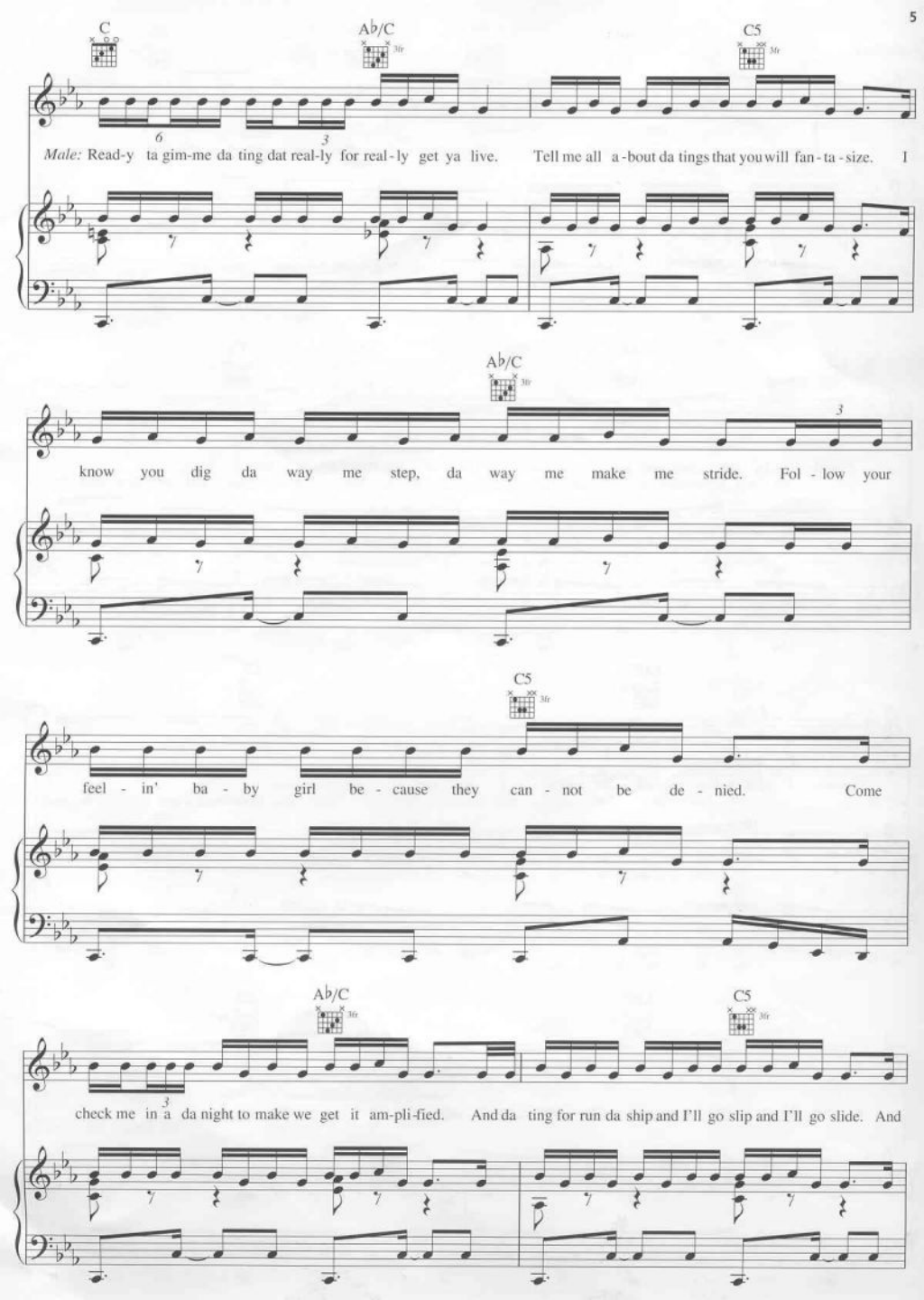
C
A♭/C
C5
Male: Read-y ta gim-me da ting dat real-ly for real-ly get ya live. Tell me all a-bout da tings that you will fan-ta-size. I
A♭/C
know you dig da way me step, da way me make me stride. Fol-low your
C5
feel-in' ba-by girl be-cause they can-not be de-nied. Come
A♭/C
C5
check me in a da night to make we get it am-pli-fied. And da ting for run da ship and I'll go slip and I'll go slide. And

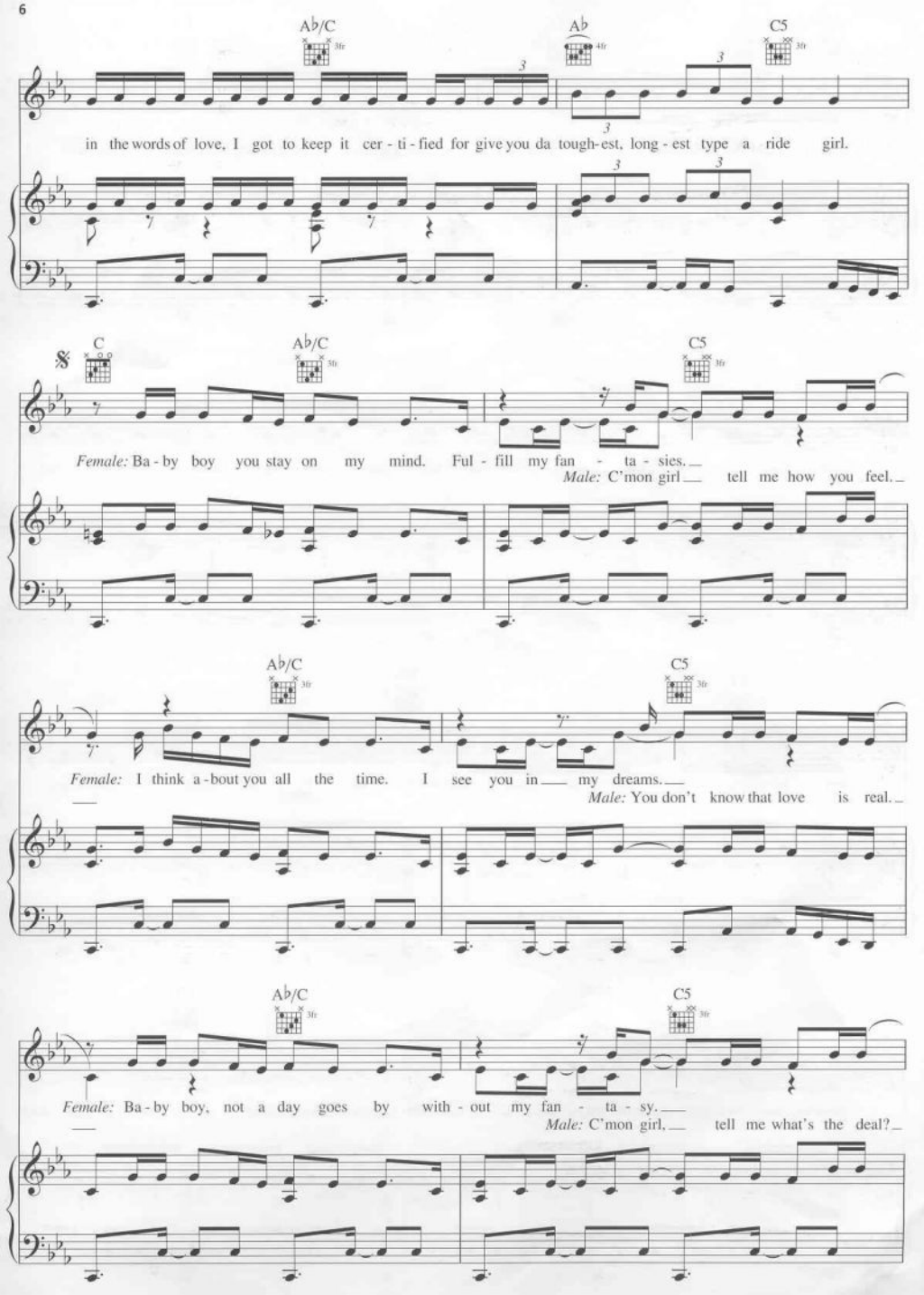
A♭/C
A♭
C5
in the words of love, I got to keep it cer - ti - fied for give you da tough-est, long - est type a ride girl.
C
A♭/C
C5
Female: Ba - by boy you stay on my mind. Ful - fill my fan - ta - sies.
Male: C'mon girl tell me how you feel.
A♭/C
C5
Female: I think a - bout you all the time. I see you in my dreams.
Male: You don't know that love is real.
A♭/C
C5
Female: Ba - by boy, not a day goes by with - out my fan - ta - sy.
Male: C'mon girl, tell me what's the deal?

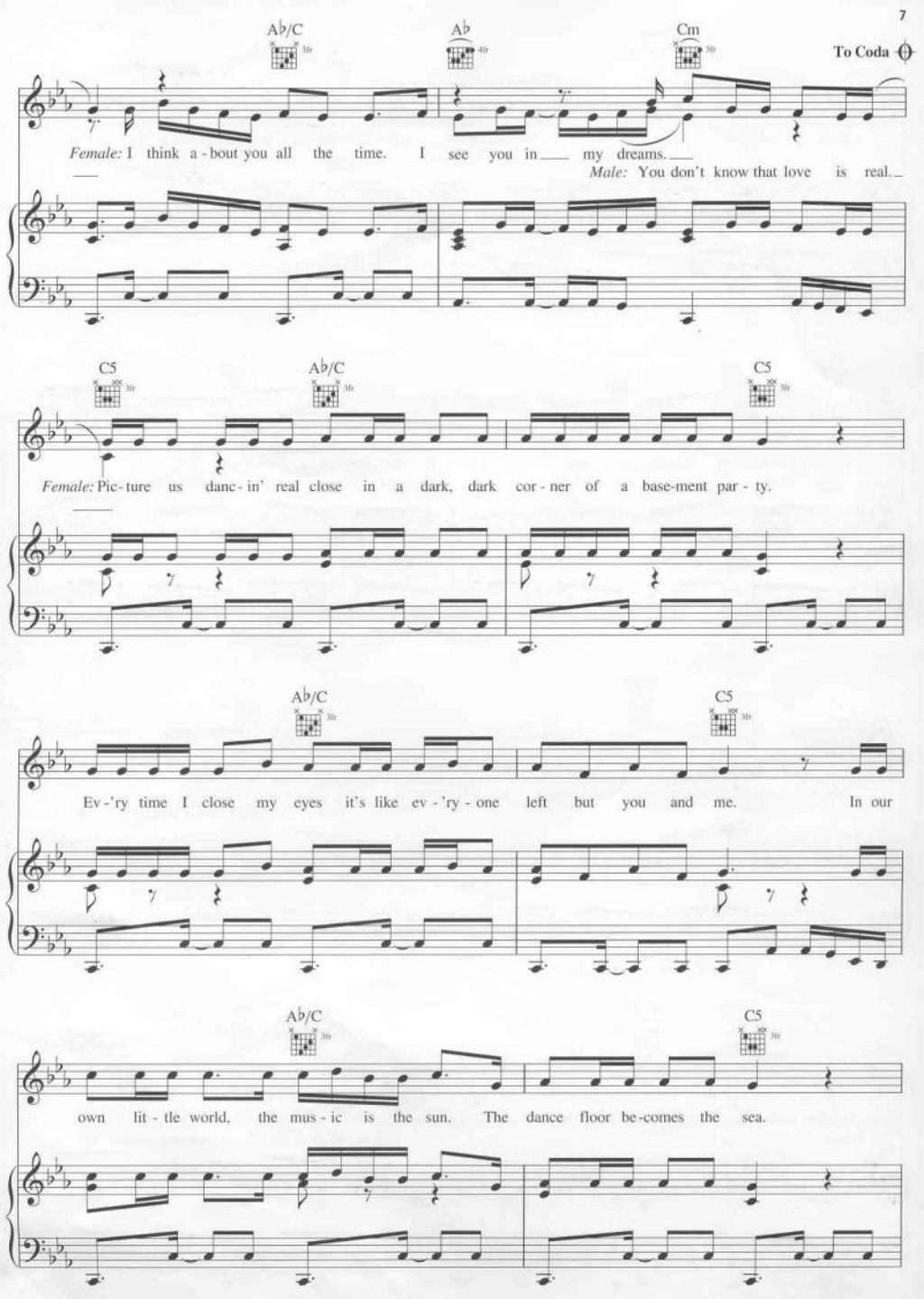
A♭/C
A♭
Cm
To Coda
Female: I think a-bout you all the time. I see you in my dreams.
Male: You don't know that love is real.
C5
A♭/C
C5
Female: Pic-ture us danc-in' real close in a dark, dark cor-ner of a base-ment par-ty.
A♭/C
C5
Ev-'ry time I close my eyes it's like ev-'ry-one left but you and me. In our
A♭/C
C5
own lit-tle world, the mus-ic is the sun. The dance floor be-comes the sea.

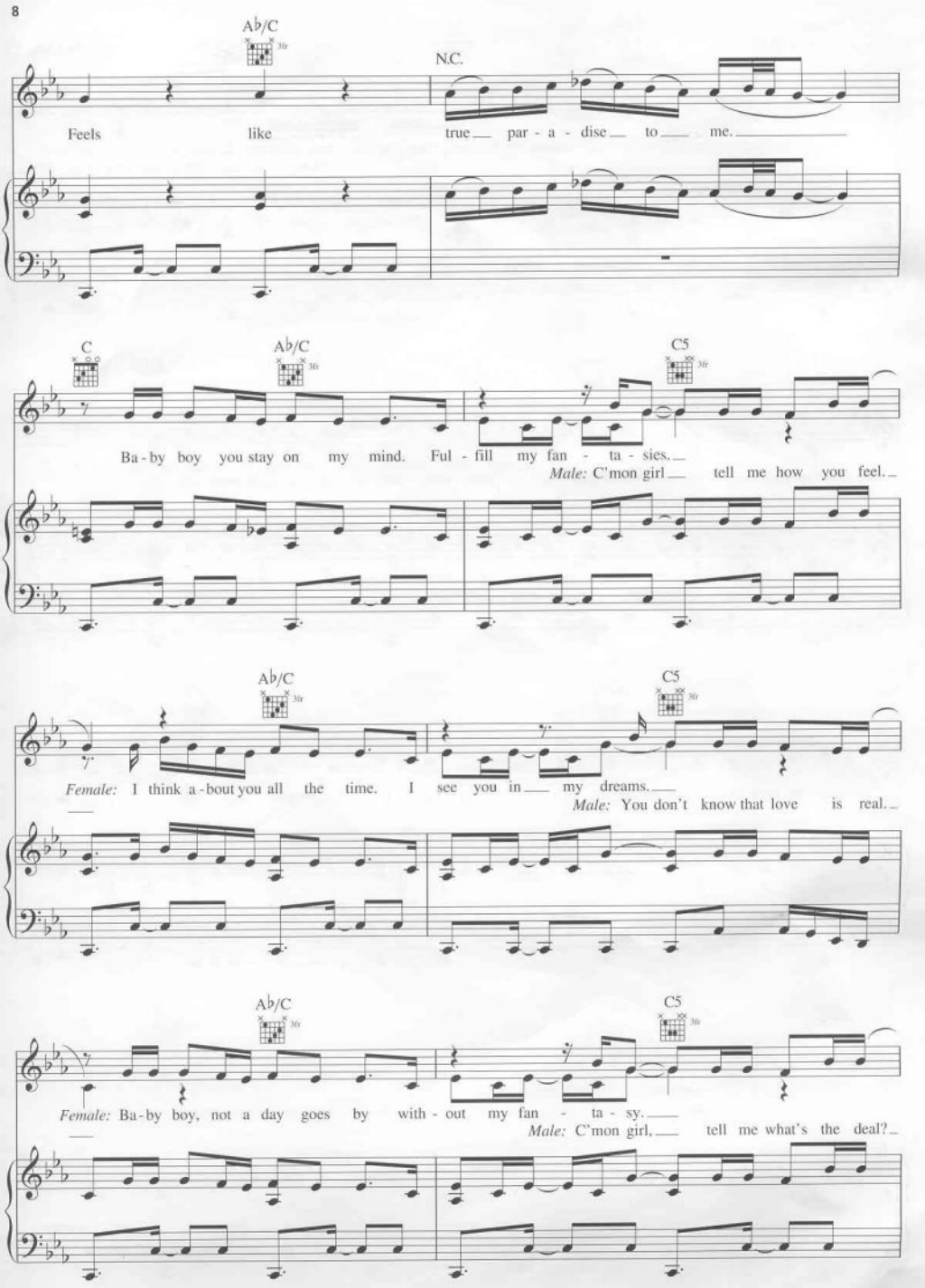
A♭/C
N.C.
Feels like true par - a - dise to me.
C
A♭/C
C5
Ba - by boy you stay on my mind. Ful - fill my fan - ta - sies.
Male: C'mon girl tell me how you feel.
A♭/C
C5
Female: I think a - bout you all the time. I see you in my dreams.
Male: You don't know that love is real.
A♭/C
C5
Female: Ba - by boy, not a day goes by with - out my fan - ta - sy.
Male: C'mon girl, tell me what's the deal?

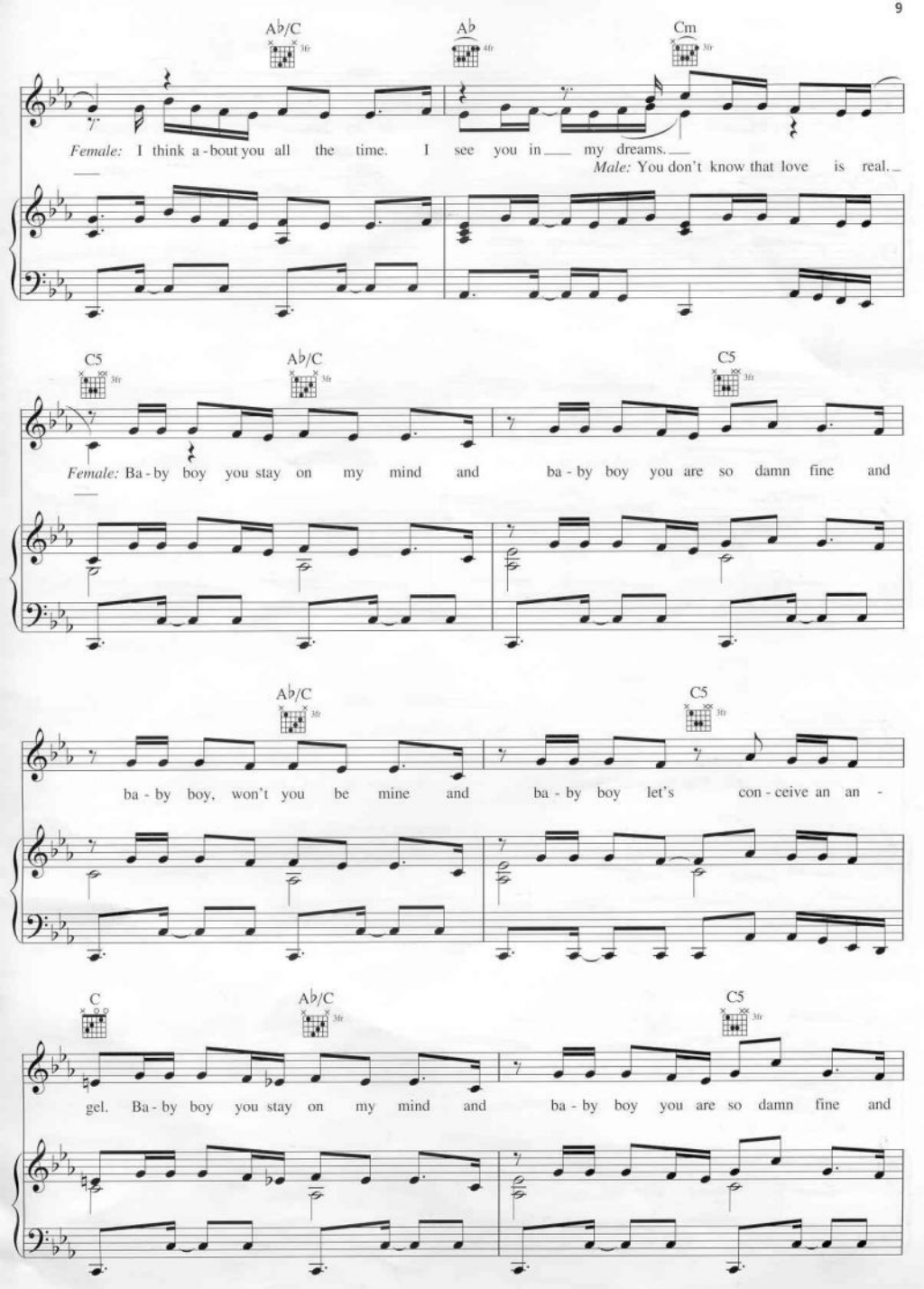
A♭/C
A♭
Cm
Female: I think a-bout you all the time. I see you in my dreams.
Male: You don't know that love is real.
C5
A♭/C
C5
Female: Ba-by boy you stay on my mind and ba-by boy you are so damn fine and
A♭/C
C5
ba-by boy, won't you be mine and ba-by boy let's con-ceive an an-
C
A♭/C
C5
gel. Ba-by boy you stay on my mind and ba-by boy you are so damn fine and

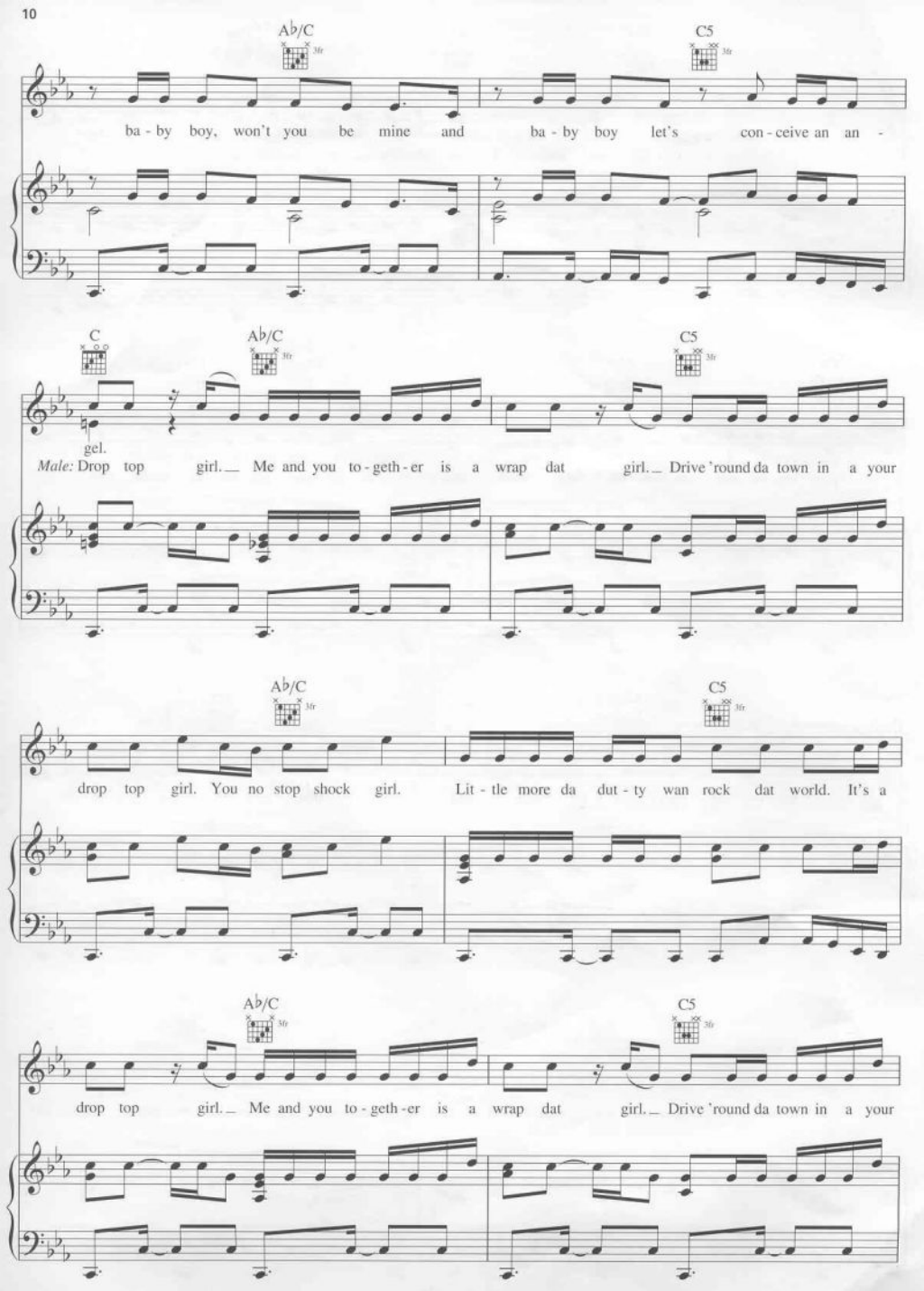
A♭/C
C5
ba - by boy, won't you be mine and ba - by boy let's con - ceive an an -
C
A♭/C
C5
gel.
Male: Drop top girl. Me and you to - geth - er is a wrap dat girl. Drive 'round da town in a your
A♭/C
C5
drop top girl. You no stop shock girl. Lit - tle more da dut - ty wan rock dat world. It's a
A♭/C
C5
drop top girl. Me and you to - geth - er is a wrap dat girl. Drive 'round da town in a your

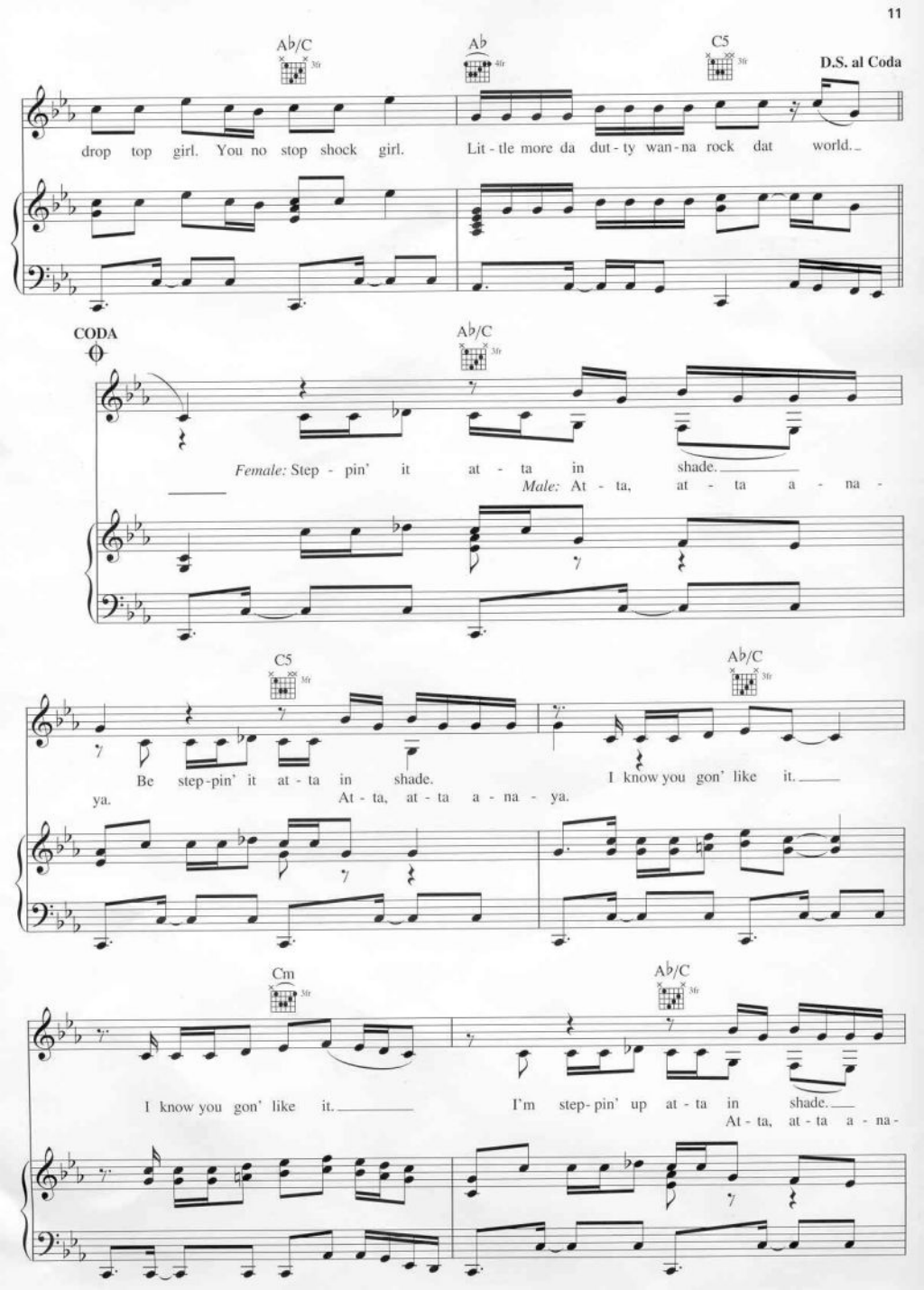
A♭/C
A♭
C5
D.S. al Coda
drop top girl. You no stop shock girl. Lit - tle more da dut - ty wan - na rock dat world.
CODA
A♭/C
Female: Step - pin' it at - ta in shade.
Male: At - ta, at - ta a - na -
C5
A♭/C
Be step-pin' it at - ta in shade. I know you gon' like it.
ya. At - ta, at - ta a - na - ya.
Cm
A♭/C
I know you gon' like it. I'm step- pin' up at - ta in shade.
At - ta, at - ta a - na -

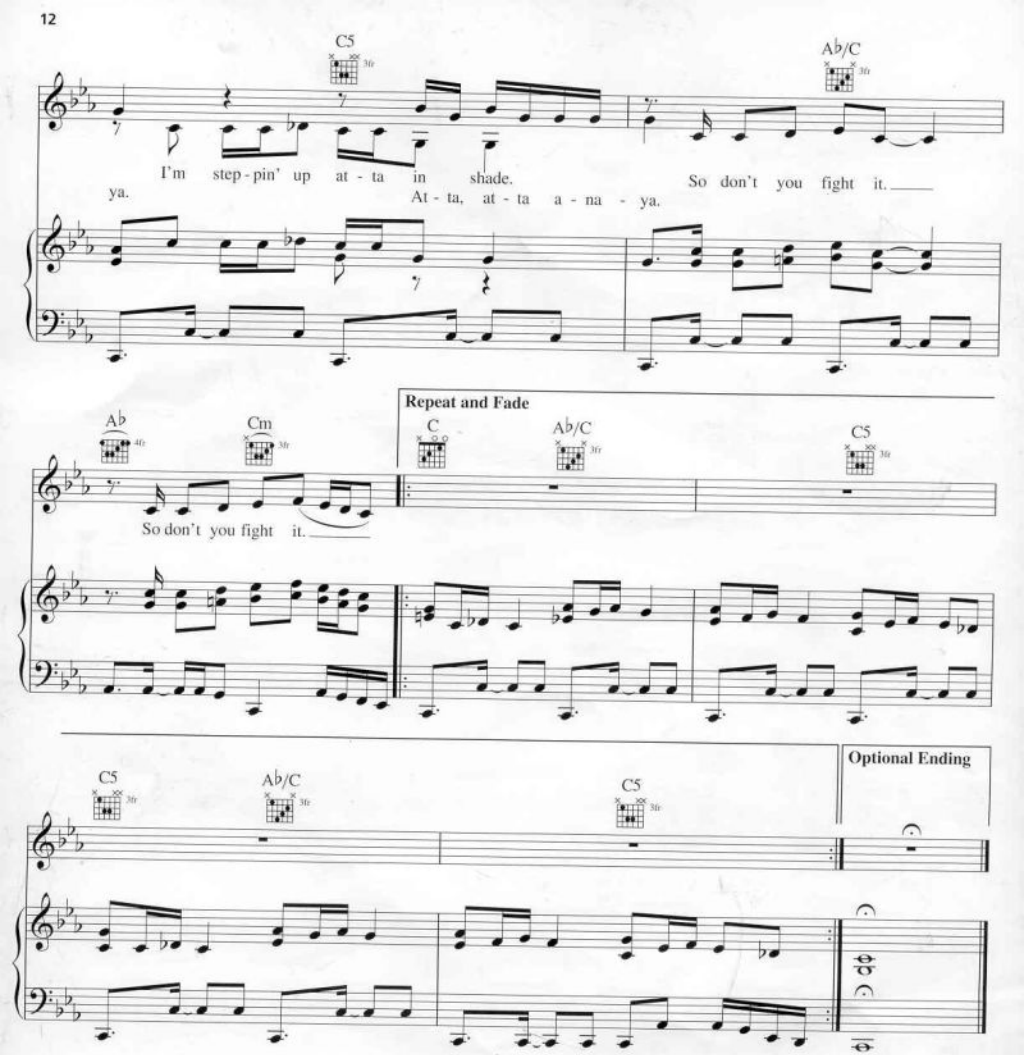

Rap Lyrics:

Rap: Certified quality.
A dat da girl dem need and dem cry for every day without apology.
Point dem da right way, dat my policy.
Sean Paul alongside Beyonce. Now hear, g'won say.
A dutty ya, dutty ya, dutty ya, dutty ya.
Beyonce, sing it now.